

Dealer Name: _____

A9540 Series

Dealer P/O # _____

Order # _____

Facility Name: _____

Job # _____

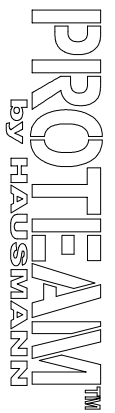

LAMINATE COLOR:

346 Natural Oak

927 Folkstone Gray

5904 Wild Cherry

Other: _____

VINYL COLOR:

718 Navy Blue

722 Dove Gray

723 Forest Green

724 Deep Wine

725 Black

726 American Beauty

728 Claret

729 Royal Blue

731 Regimental Blue

Other: _____

LOGO:

A902 Deboss Vinyl

A904-8 Emboss Vinyl

A911 Laminate Wall Plate

A912 Laminate Storage Top

OPTIONS: (Mark on Drawing Where Required)

<input type="checkbox"/> A914 Extra Drawer	_____	QTY: _____	<input type="checkbox"/> A943 Hinged Side Access Door	_____	QTY: _____
<input type="checkbox"/> A918 Full Extension Pull-Out	_____		<input type="checkbox"/> A944 Full Height Doors	_____	
<input type="checkbox"/> A923 3 Drawers (in lieu of doors)	_____		<input type="checkbox"/> A945 Lock (Side Access Doors or Drawers Only)	_____	
<input type="checkbox"/> A924 Waste Hamper & Cut-Out	_____		<input type="checkbox"/> A946 Lock / Bolt (Double Doors Only)	_____	
<input checked="" type="checkbox"/> A926 Upholstered Backrest	_____		<input type="checkbox"/> A947 Wire Pull, Satin Finish	_____	
<input type="checkbox"/> A941 Laminate Top (Taping Modules Only)	_____		<input type="checkbox"/> A927 Front Pull-Out Stand & Drawer	_____	
			<input type="checkbox"/> A929 Side Pull Out Stand	_____	

- Side Storage (As Shown)
- 36"
- 42"
- OR
- Front Storage Only, w/Solid Slides (See Below)

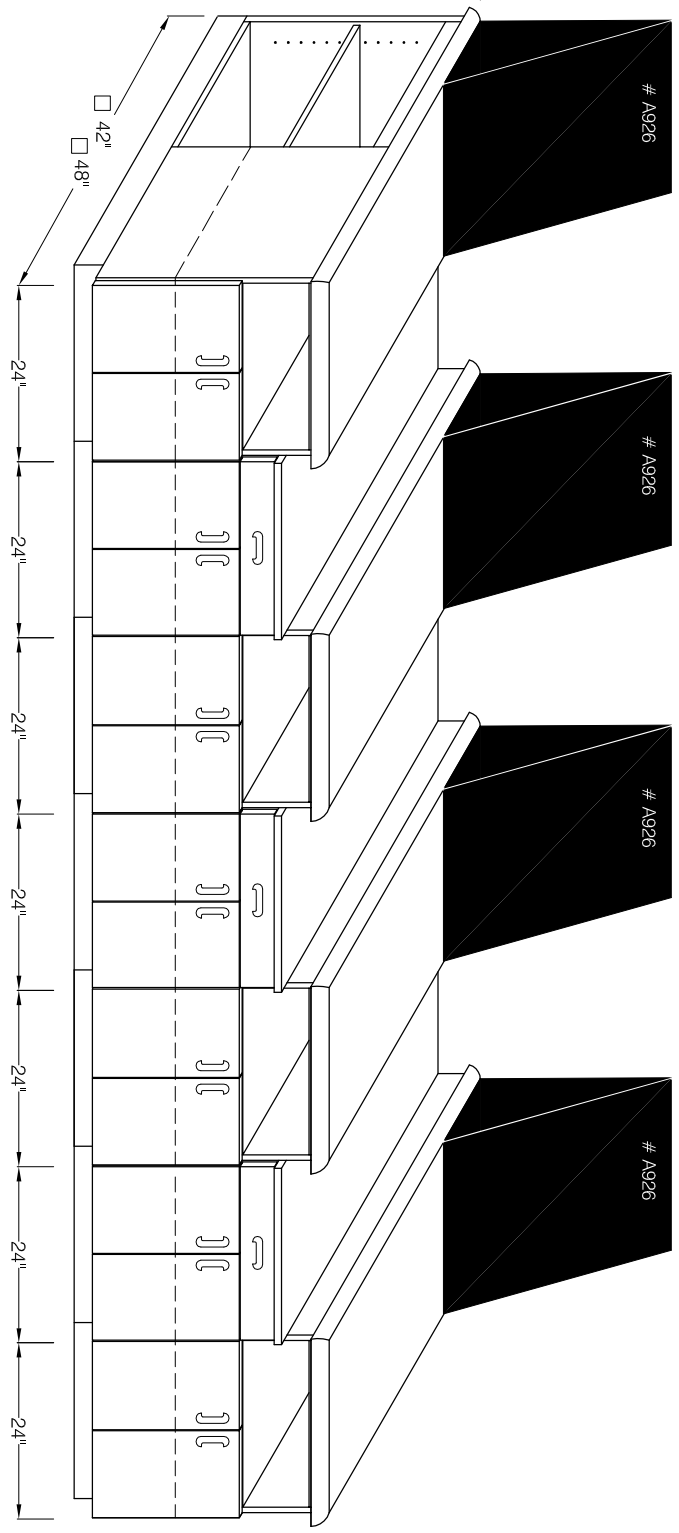
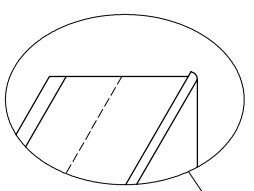

4 Seat Modular Taping Station with Backrest - 14' Long